CHARMAINE

ASSOCIATED CARPETS®

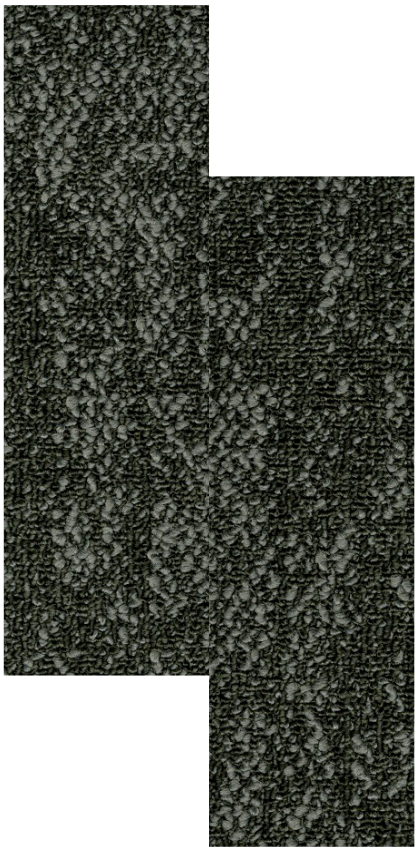

CHARMINE 001

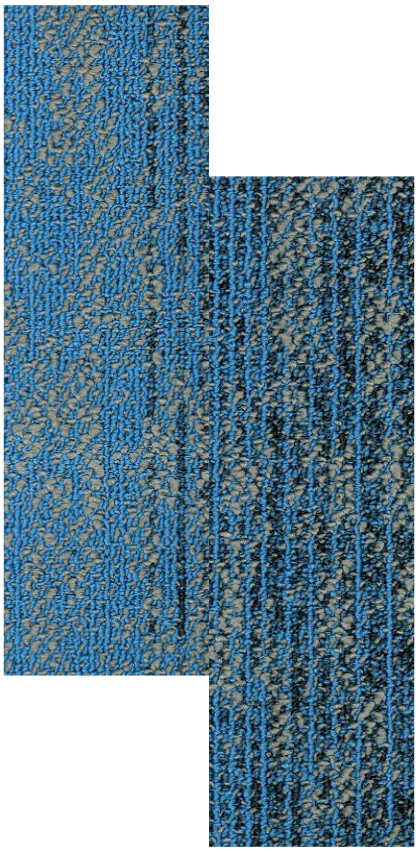

CHARMINE 003

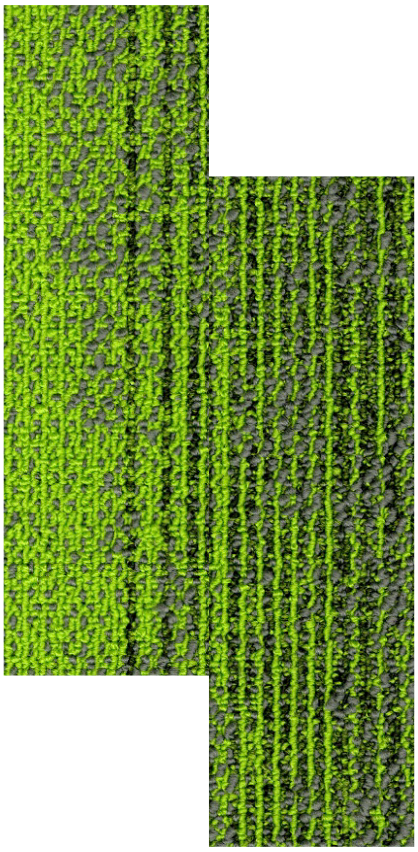

CHARMINE 004

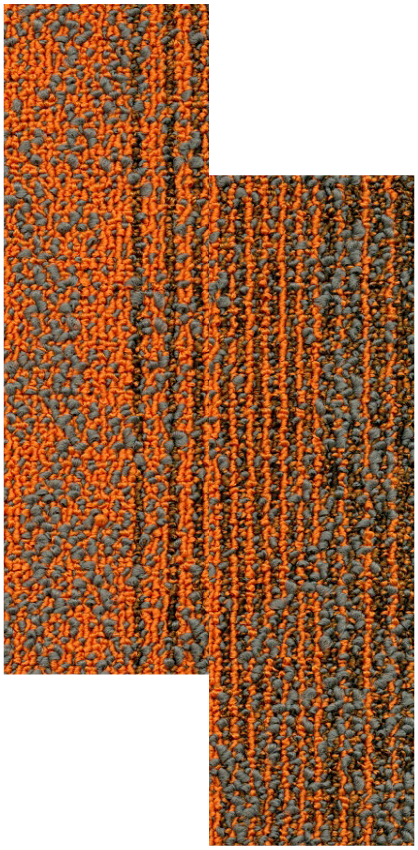

CHARMINE 006

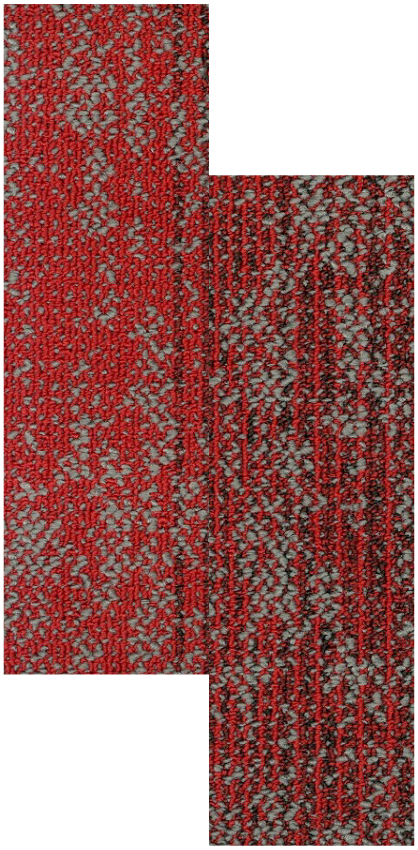

CHARMINE 007

ASSOCIATED CARPETS®

CHARMAINE

Product	Charmaine*
Reference picture:	
Fiber:	100% Polypropylene
Structure:	Loop pile: Multi-Level loop
Gauge:	1/12”
Stitches:	10 per inch
Tufts/sqm:	186000
Average Pile Height:	4.0+/-0.5mm
Total Height:	7.0+/-0.5mm
Pile Weight:	715g/sqm
Total Weight:	3465g/sqm
Tile Size:	25*100cm
Backing:	E+Bac (Bitumen Backing)
Approved Installation Method:	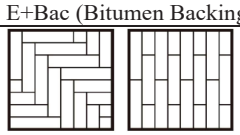 Herringbone Ashlar
Flammability:	ASTM E 645: ≥ 0.22 watts/cm2 Class II
Smoke Density:	ASTM E 662: ≤ 450 DMC
Dimensional Stability	AACHEN: ≤ 0.2 %
Tuft Bind:	ASTM D 1335: ≥ 8.0 lbs
Delamination:	ASTM D 3936: ≥ 3.0lbc/in
Static Propensity	AATCC 134: ≤ 3.5kV
Colorfastness to Light	AATCC 16E: ≥ 4-5
Colorfastness to Water	AATCC 107: ≥ 4-5
Colorfastness to Crocking	AATCC 165: ≥ 4-5

Color Fastness to Light
AATCC 16E
≥4-5

Flammability
ASTM E 645
≥0.22 watts/cm²
Class II

Smoke Density
ASTM E 662
≤450 DMC

Dimensional Stability
AACHEN
≤0.2%

Tuft Bind
ASTM D 1335
≥8.0 lbs

Delamination
ASTM D 3936
≥3.0 lbc/in

Static Propensity
AATCC 134
≤3.5kV

Color Fastness to Crocking
AATCC 165
≥4-5
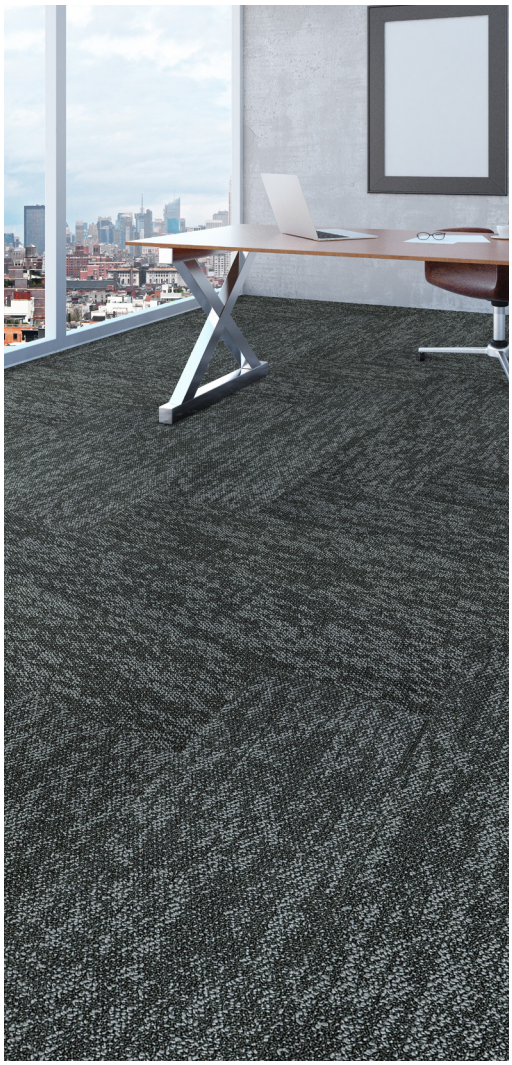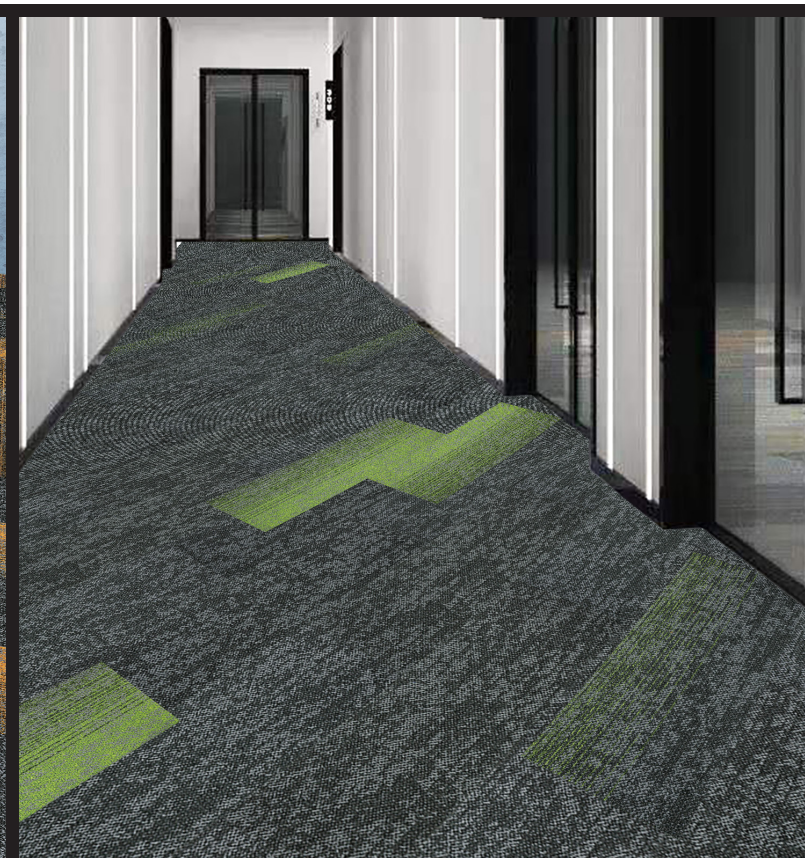
Color Fastness to Water
AATCC 107
≥4-5